

BIG CREEK - DIVISION I

A PORTION OF THE N 1/2 OF THE SE 1/4 OF SECTION 29, TOWNSHIP 20 NORTH, RANGE 14 EAST, W.M. KITTTAS COUNTY, WASHINGTON

Receiving No.
LP - #-####

142029

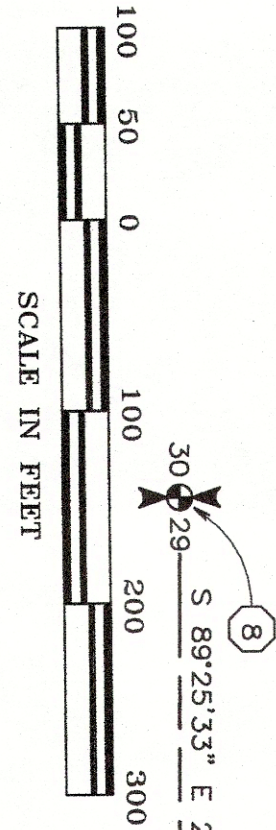

- ### LEGEND
- 5/8" - inch iron pin with surveyor's cap marked "LS 12491" monument set September 2019
 - ⊕ Corner Monument as described on sheet 3
 - ⊗ Brass cap monument set at time of construction
 - Calculated point only
 - - no monument found or set
 - () Previously recorded information from Record of Survey drawing as shown on the drawing found in Volume 31 of Surveys, Pages 182 and 183 under Kittitas County's AFN 200509160059
 - < > Previously recorded information from Quit Claim Deed as found under Kittitas County's Official Record Number 200701310046
 - [] A 60.00-foot (60.00') wide Easement for Ingress and egress as recorded in the Easement deed recorded in Volume 25 of Deeds, pages 412 and 413, as filed under the Kittitas Auditors File Number 371393
 - (R) Radially
 - # Plat Notes - See Sheet 3 of 5
 - # Corner Notes - See Sheet 3 of 5

BASIS OF BEARINGS

The bearing for the East boundary line of the Southeast quarter of Section 529 equals the U.S. Bureau of Reclamation's bearing of South 00°39'39" West for the same line

LINE TABLE

LINE	BEARING	DISTANCE
L1	S 60°40'22" E	15.94'
L2	S 60°39'41" E	<15.94>
L3	S 88°49'11" E	63.08'
L4	S 88°48'30" E	28.51'
L5	N 79°14'27" E	<28.51>
L6	N 66°45'08" E	67.04'
L7	N 66°45'49" E	<67.04>
L8	N 30°58'36" E	18.49'
L9	N 30°59'17" E	<18.49>
L10	N 16°05'19" W	19.46'
L11	N 16°04'38" W	<19.46>
L12	N 03°42'09" E	40.37'
L13	N 03°42'50" E	<40.37>
L14	S 17°49'35" W	65.55'
L15	N 17°50'16" E	<65.55>
L16	S 87°09'12" E	27.24'
L17	N 87°08'31" W	<27.24>
L18	S 67°53'05" E	66.23'
L19	N 67°54'24" W	<66.23>
L20	S 42°25'26" E	51.75'
L21	N 42°24'45" W	<51.75>
L22	S 84°06'39" E	56.63'
L23	S 84°07'20" W	<56.63>
L24	S 69°32'31" W	166.08'
L25	N 69°33'12" E	<166.08>

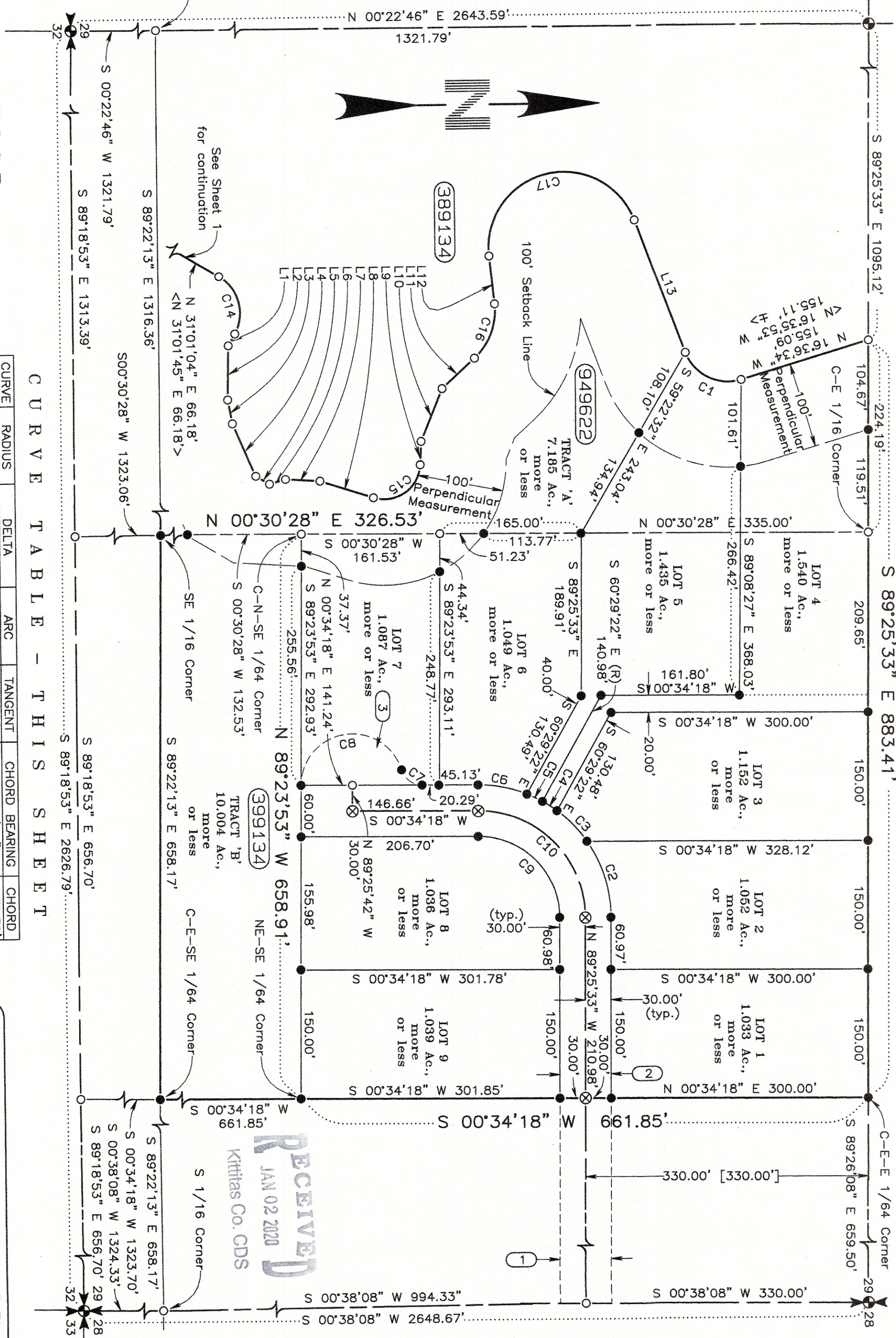

NOTICE

This is a Major Plat Survey and as such is not intended to show, nor does it purport to show, all easements and encumbrances. This survey was prepared for the exclusive use of the person, persons, or entity named in the Dedication hereon. Said certificate does not extend to any unnamed person without an expressed recertification by the Surveyor naming said person.

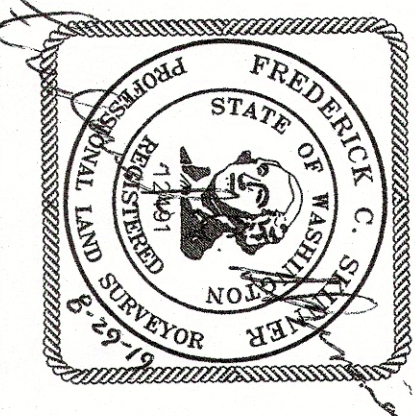

CURVE TABLE - THIS SHEET

CURVE	RADIUS	DELTA	ARC	TANGENT	CHORD BEARING	CHORD
C1	53.00'	86°09'05"	79.89'	49.55'	S 26°27'59" W	72.39'
C2	155.00'	35°03'16"	94.83'	48.95'	S 73°02'49" W	93.36'
C3	155.00'	18°35'44"	50.31'	25.38'	N 46°13'19" E	50.09'
C4	155.00'	7°24'49"	20.06'	10.04'	N 33°13'03" E	20.04'
C5	155.00'	7°24'49"	20.06'	10.04'	S 25°48'13" W	20.04'
C6	155.00'	21°31'30"	58.23'	29.46'	N 11°20'03" E	57.89'
C7	25.00'	72°53'43"	31.81'	18.46'	N 37°01'10" E	29.70'
C8	60.00'	162°53'43"	170.58'	398.98'	S 07°58'50" E	118.67'
C9	95.00'	90°00'09"	149.23'	95.00'	S 45°34'23" E	134.35'
C10	125.00'	90°00'09"	196.36'	125.00'	N 45°34'23" E	176.78'

CURVE TABLE - SHEET 1

CURVE	RADIUS	DELTA	ARC	TANGENT	CHORD BEARING	CHORD
C11	18.00'	84°12'19"	26.45'	16.27'	S 23°20'42" W	24.14'
C12	43.00'	113°17'39"	85.03'	65.33'	N 37°53'22" E	71.84'
C13	125.00'	68°47'20"	150.07'	85.57'	N 60°08'31" E	141.22'
C14	50.00'	88°18'35"	77.06'	48.55'	N 75°10'22" E	69.66'
C15	42.00'	104°58'47"	76.95'	54.72'	S 34°39'48" E	66.63'
C16	75.00'	53°27'55"	69.99'	37.77'	S 69°09'23" E	67.47'
C17	88.00'	165°25'52"	254.08'	688.43'	N 13°10'25" W	174.58'

WESTERN PACIFIC
ENGINEERING & SURVEY

A TERRA DEVELOPMENT SERVICES CORPORATION
1328 E. Hunter Place, Moses Lake, Washington
T:(509)765-1023 F:(509)765-1298
Services in Washington and Idaho

DK PROF. CONSULTANTS

Surveyed by LMH Scale 1" = 100'
Drawn by Tml/SEL Sheet 2 of 4
Checked by FCS Project No. 19148